Annexure-II
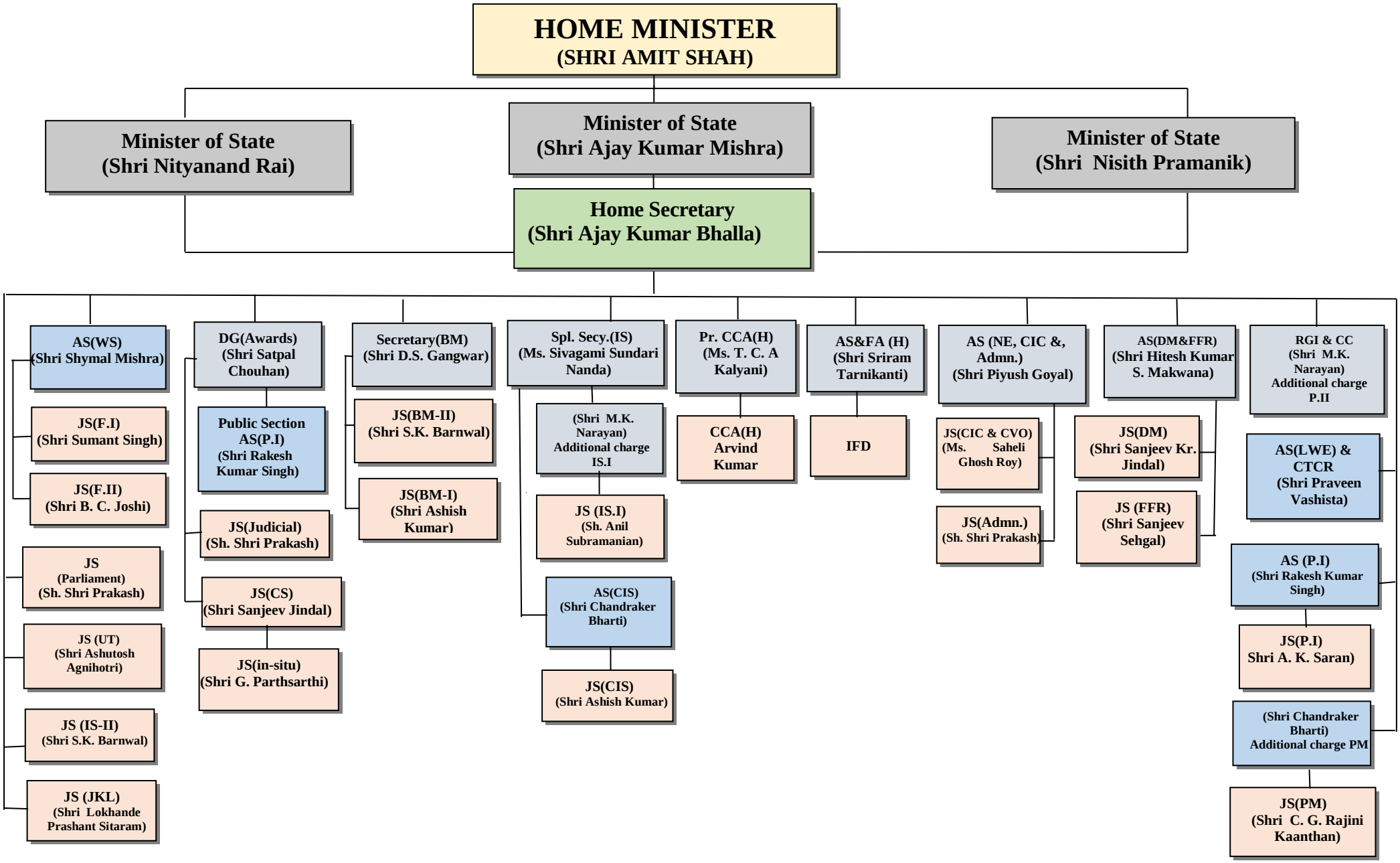
ORGANIZATIONAL CHART OF MINISTRY OF HOME AFFAIRS (As on 27.01.2023)